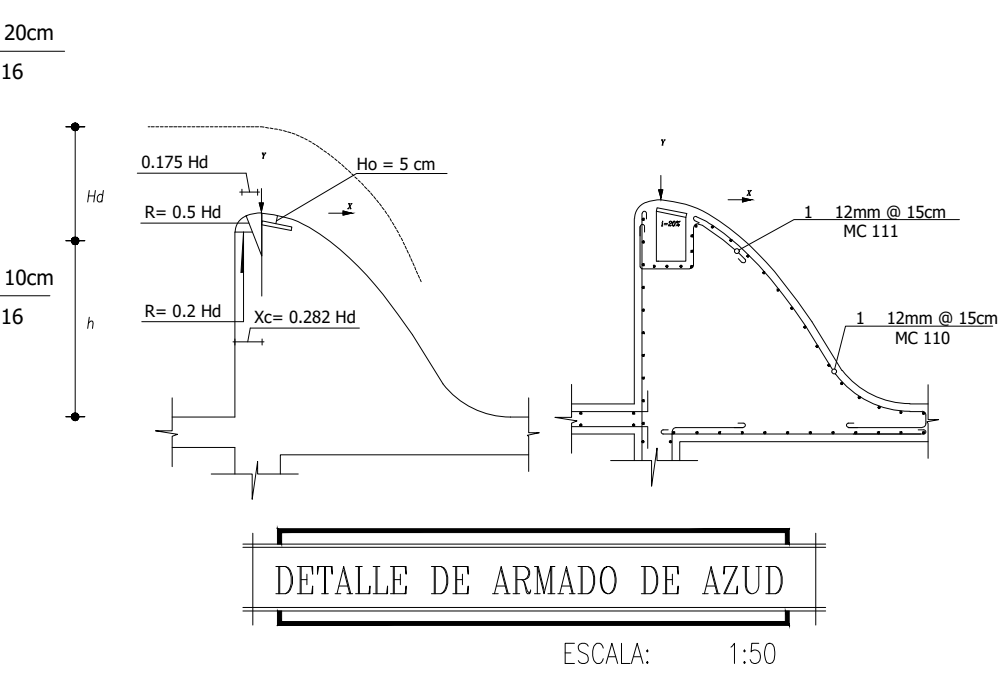
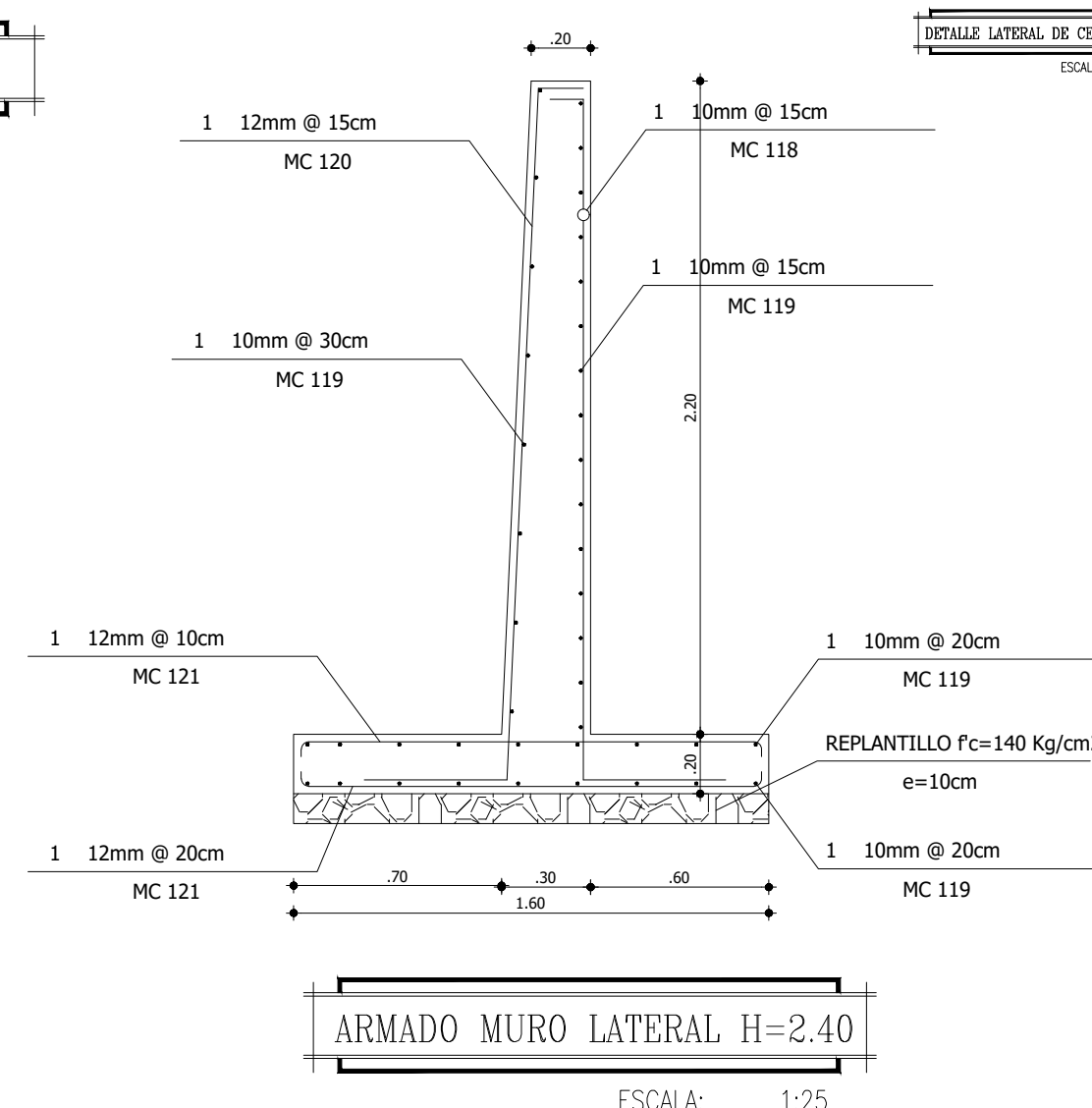
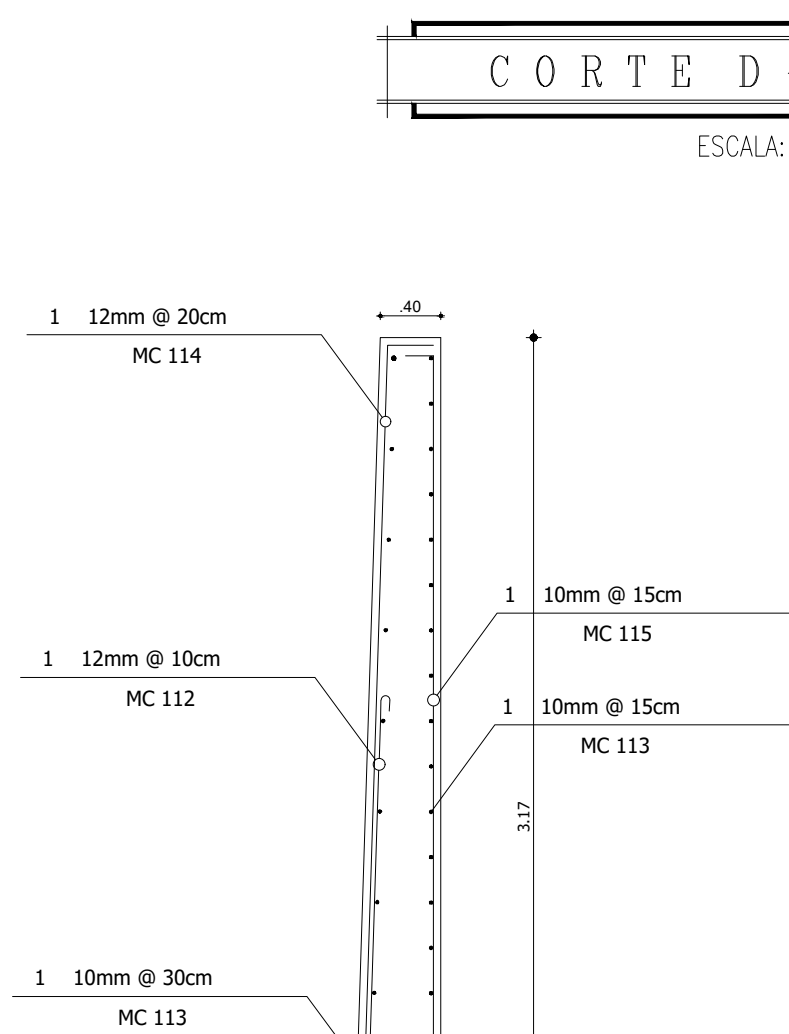
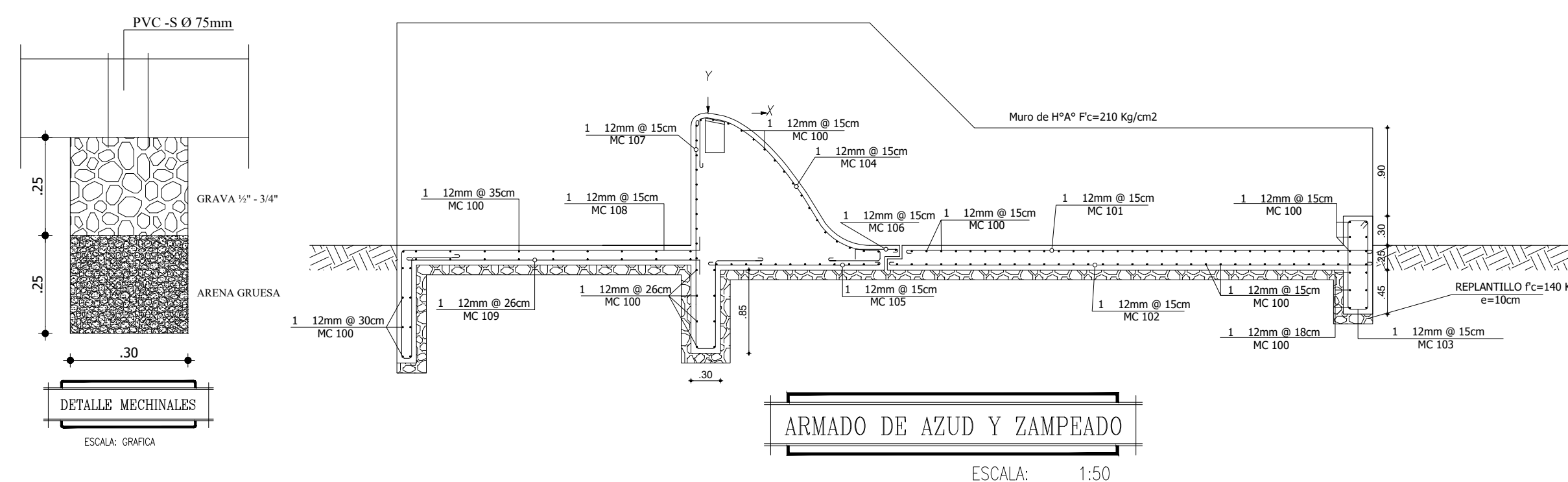
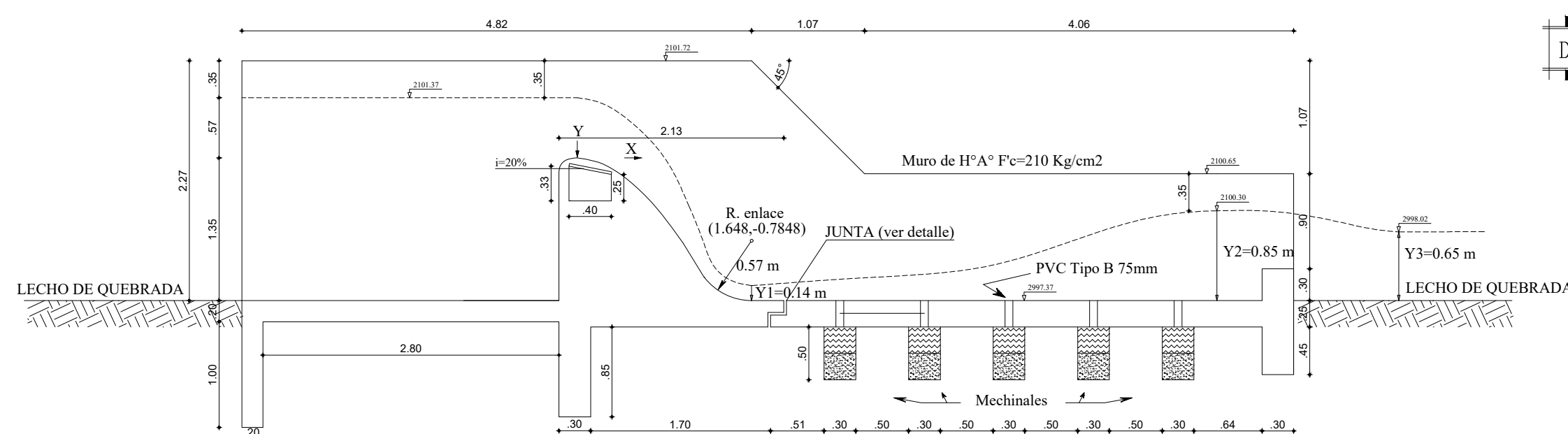
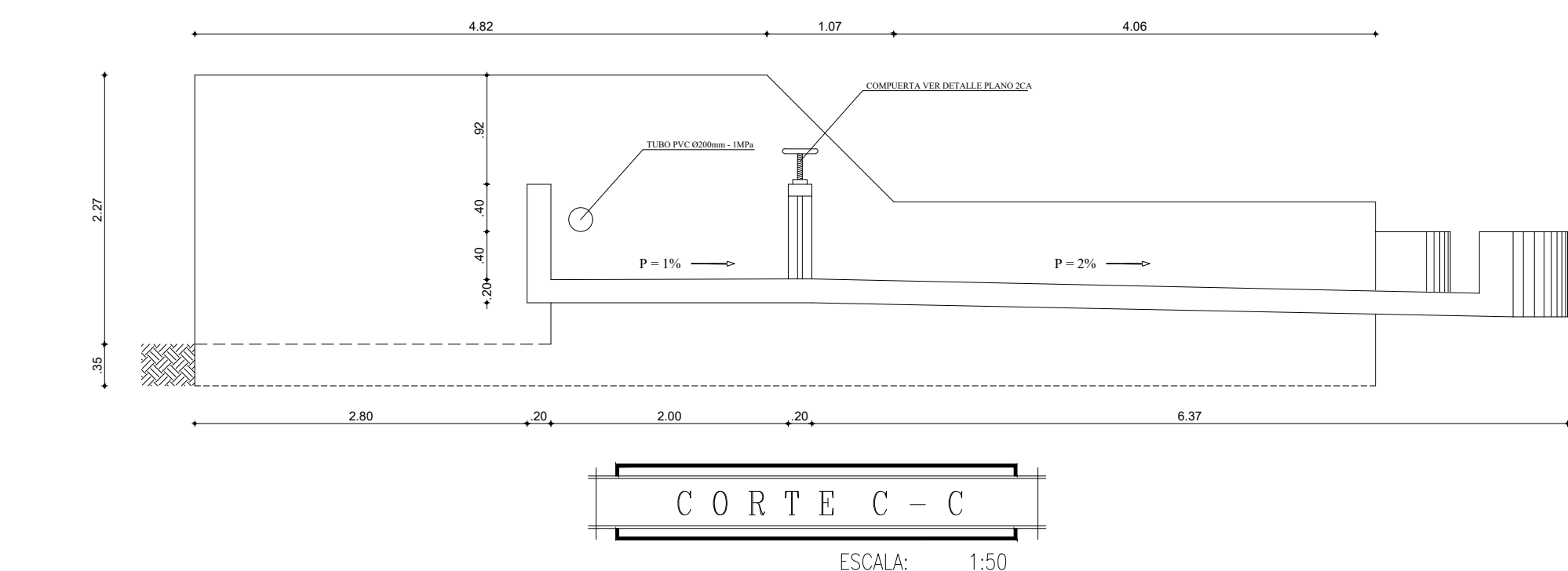
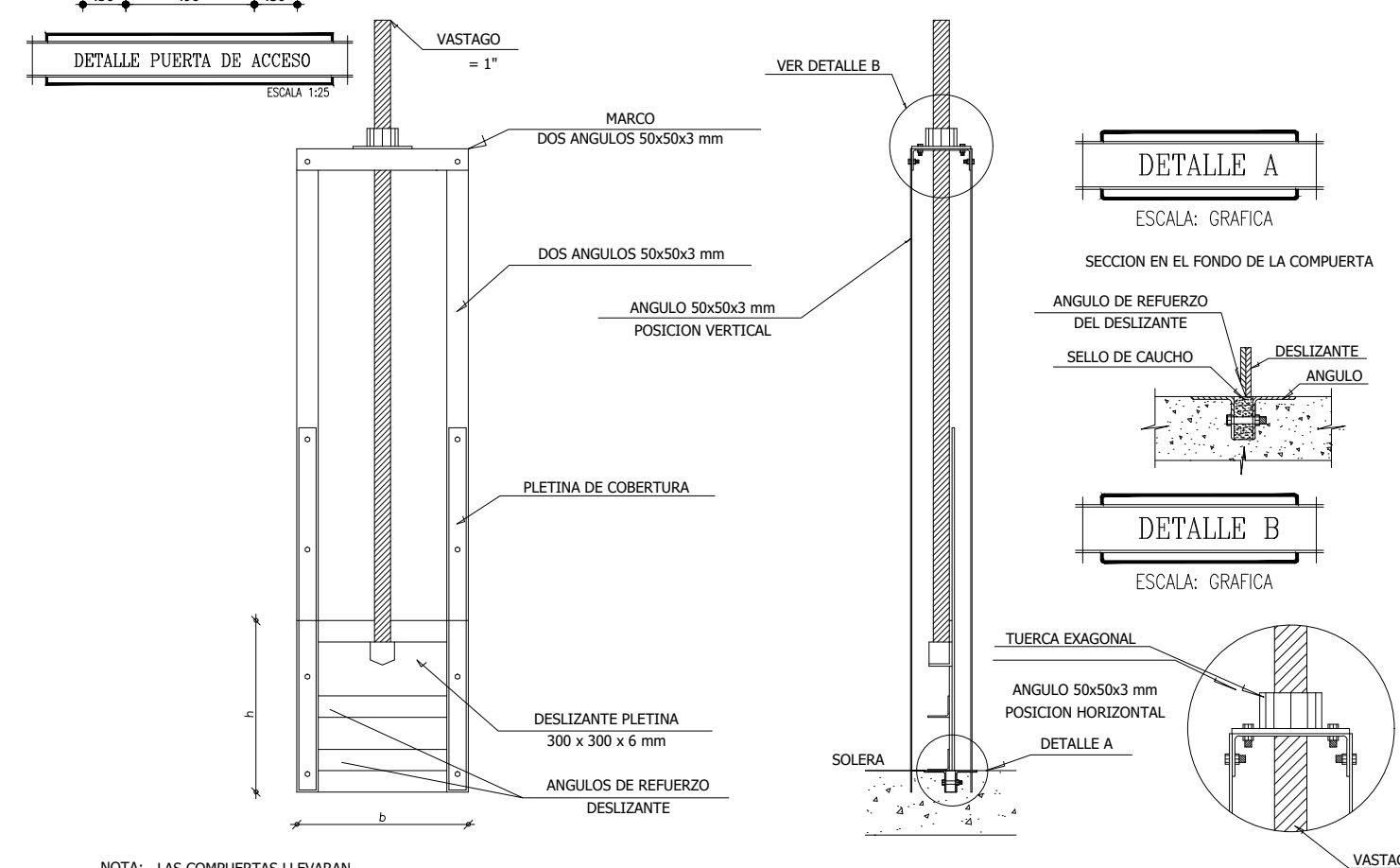
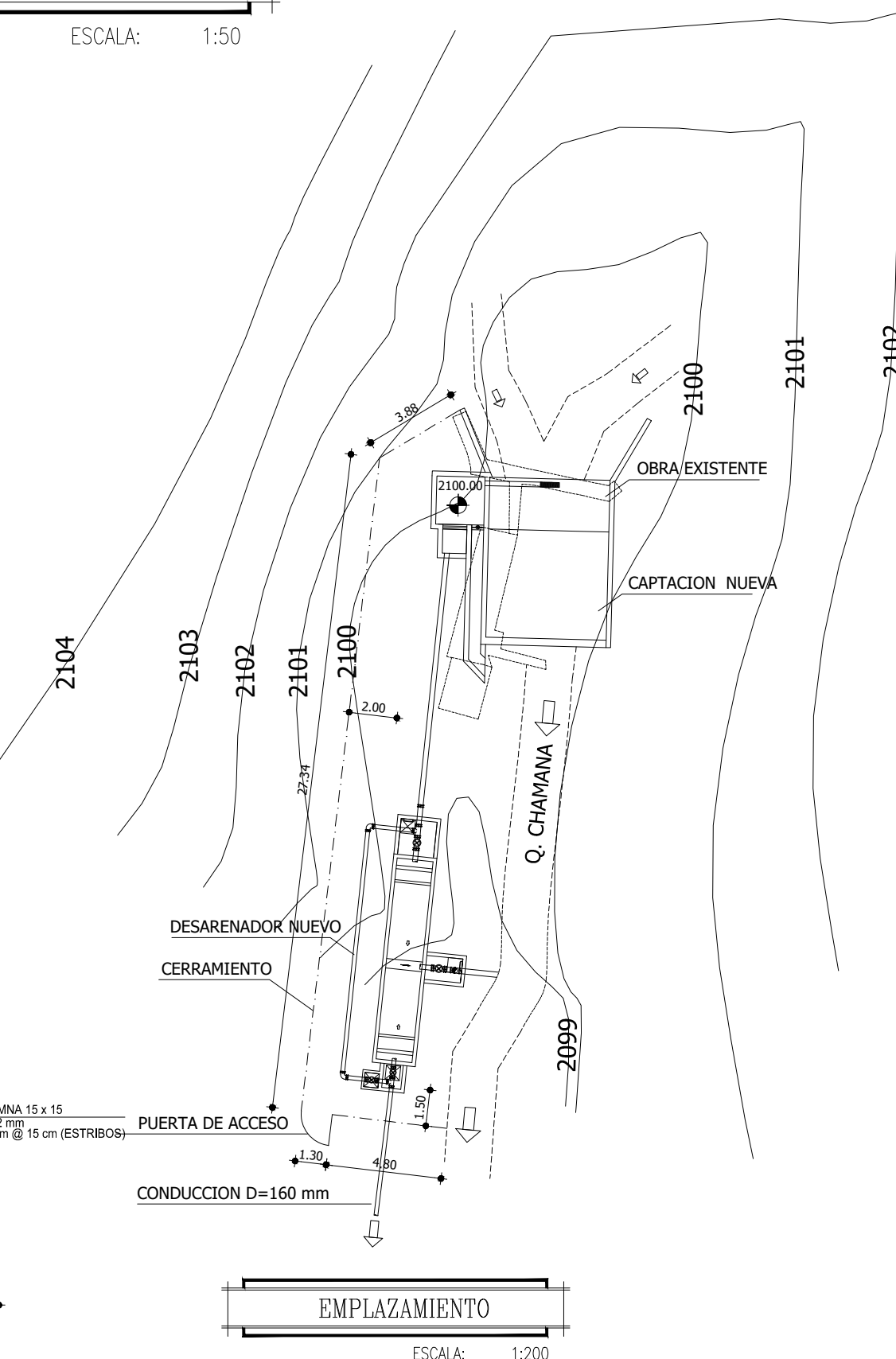
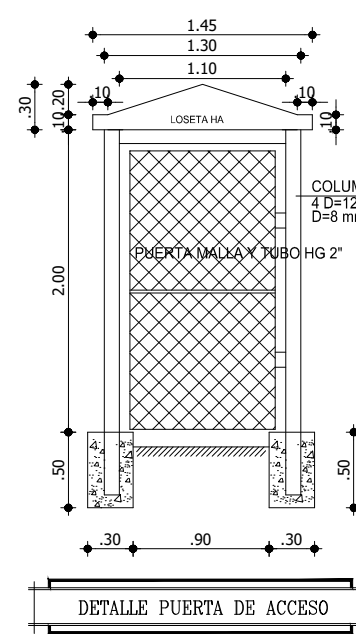
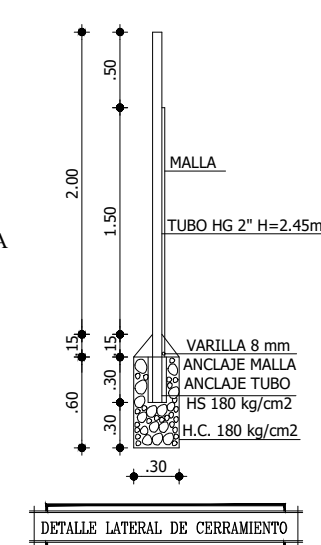
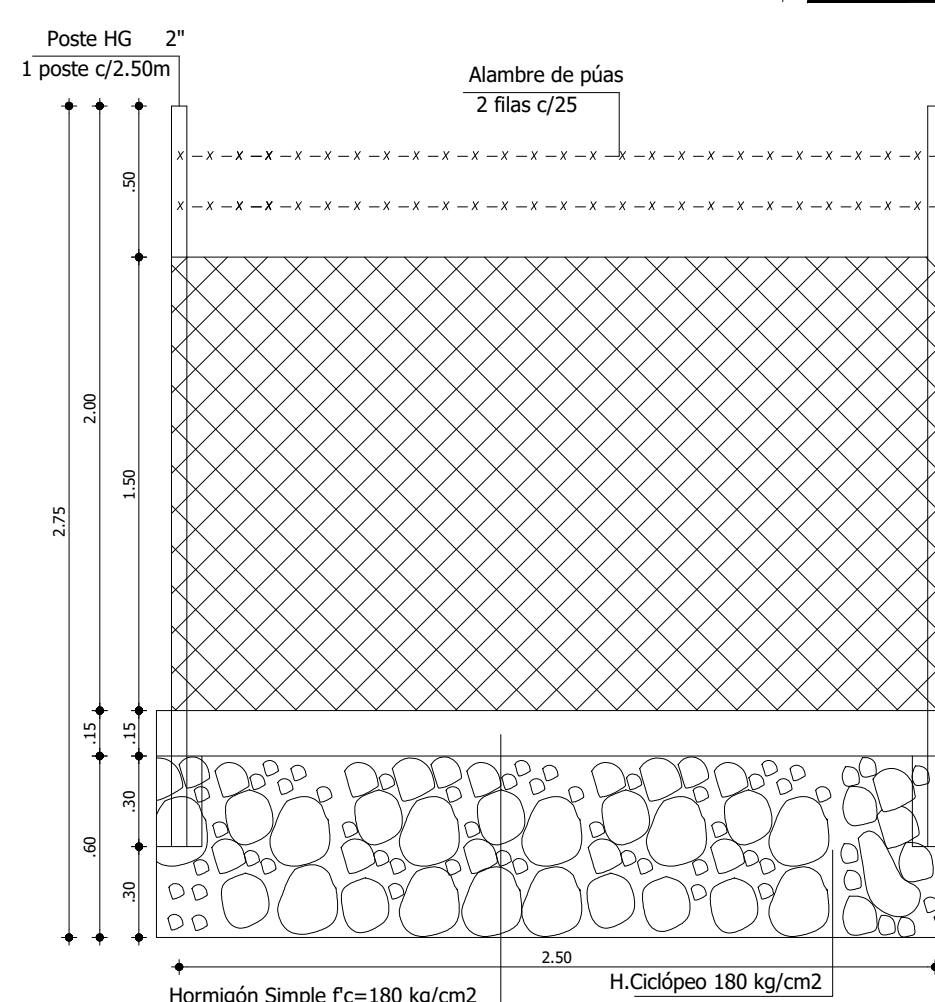
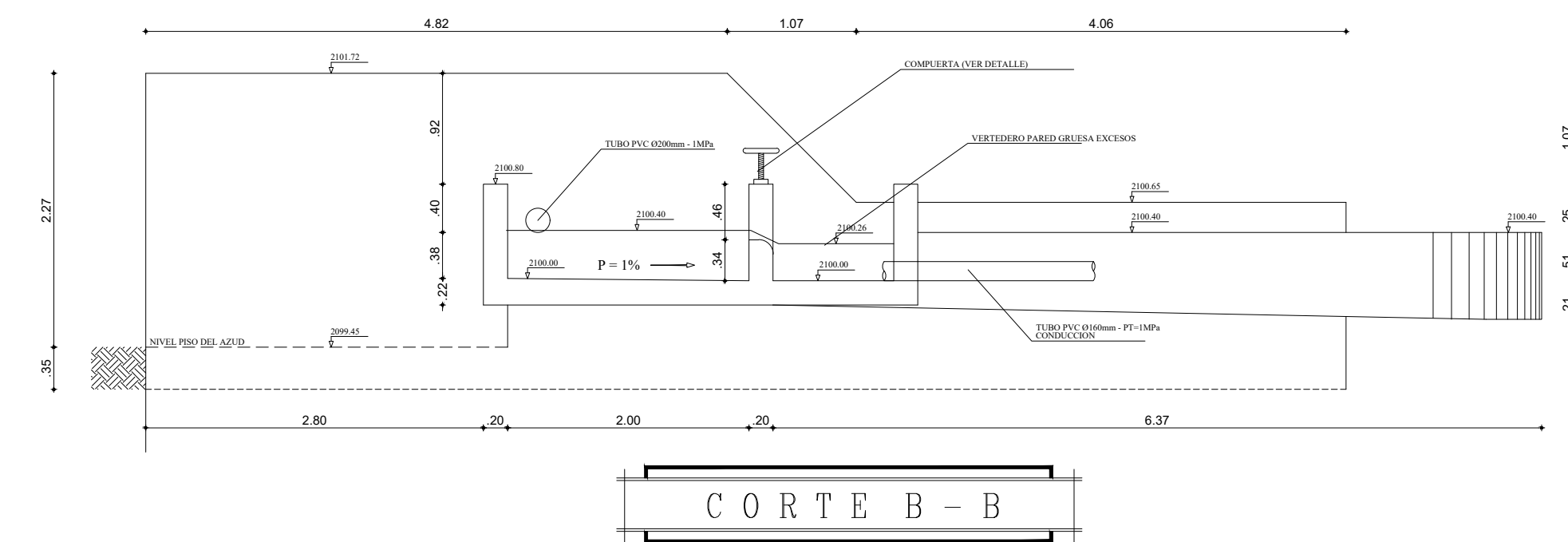
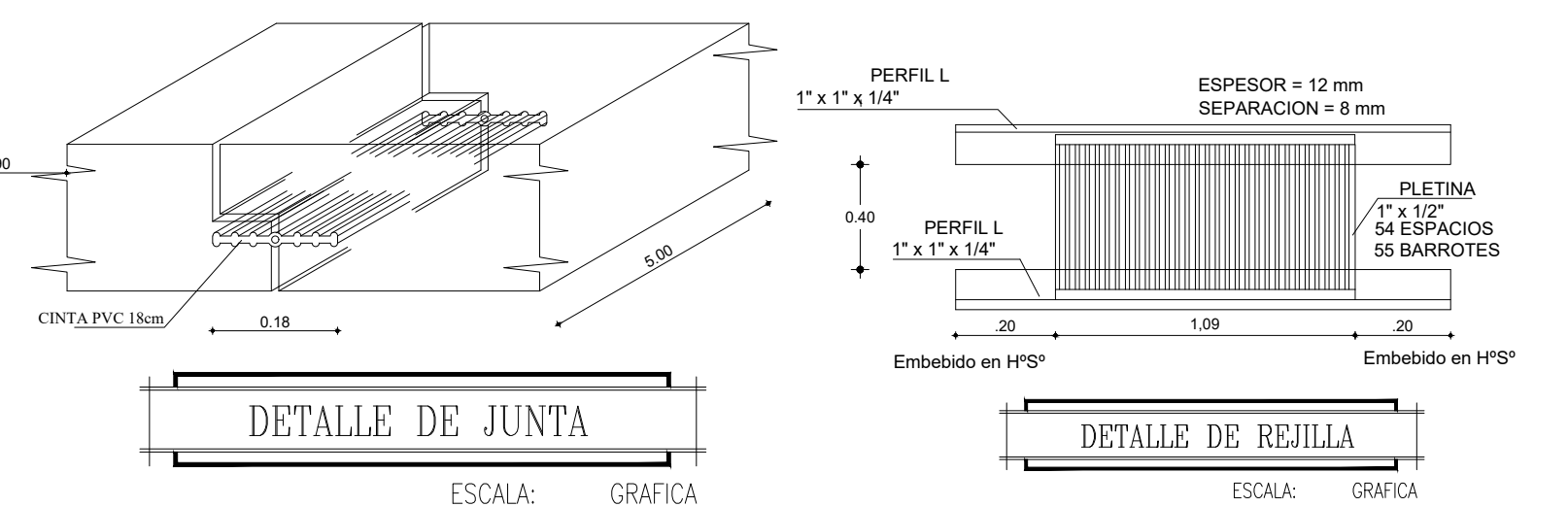
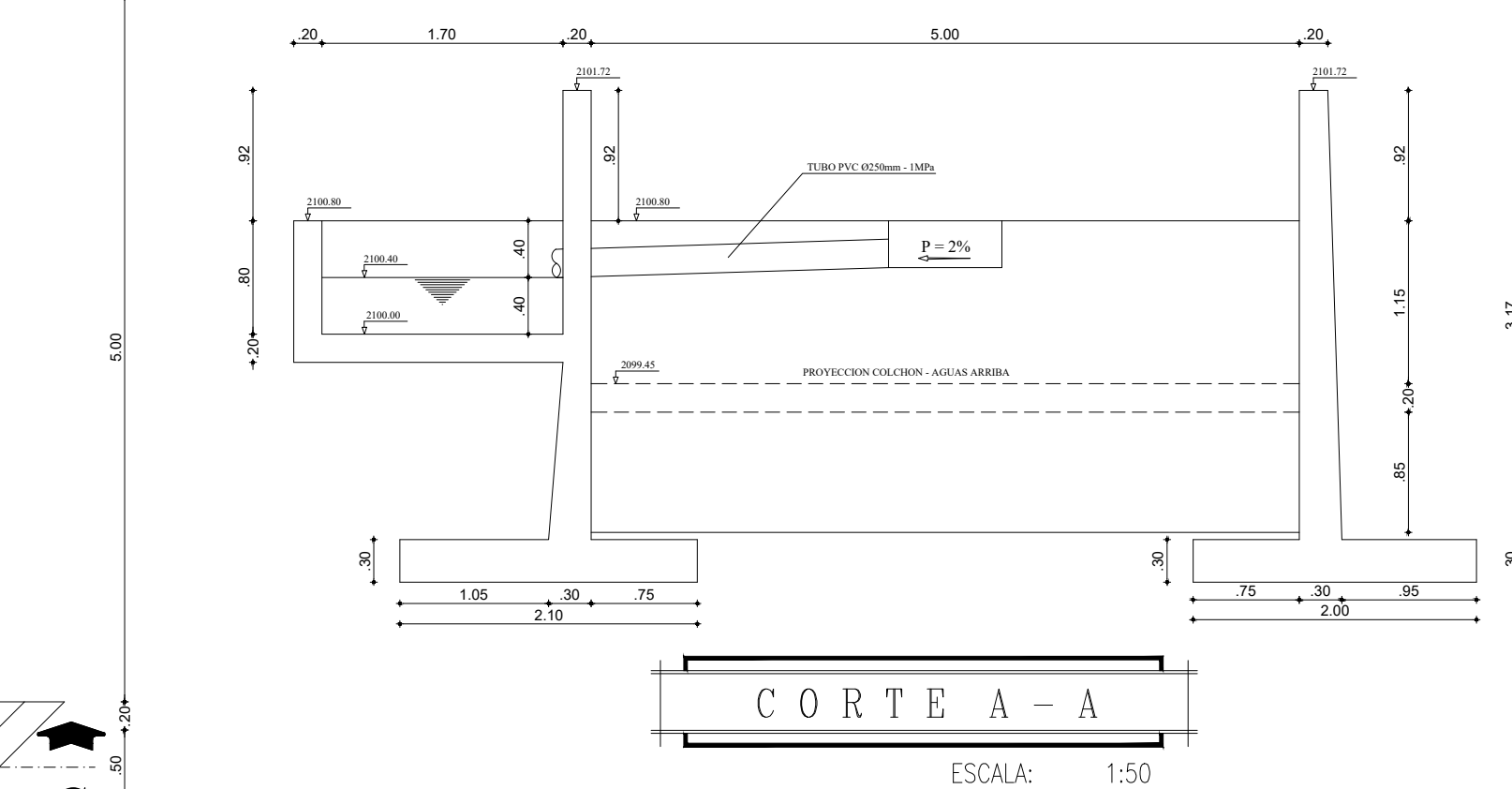
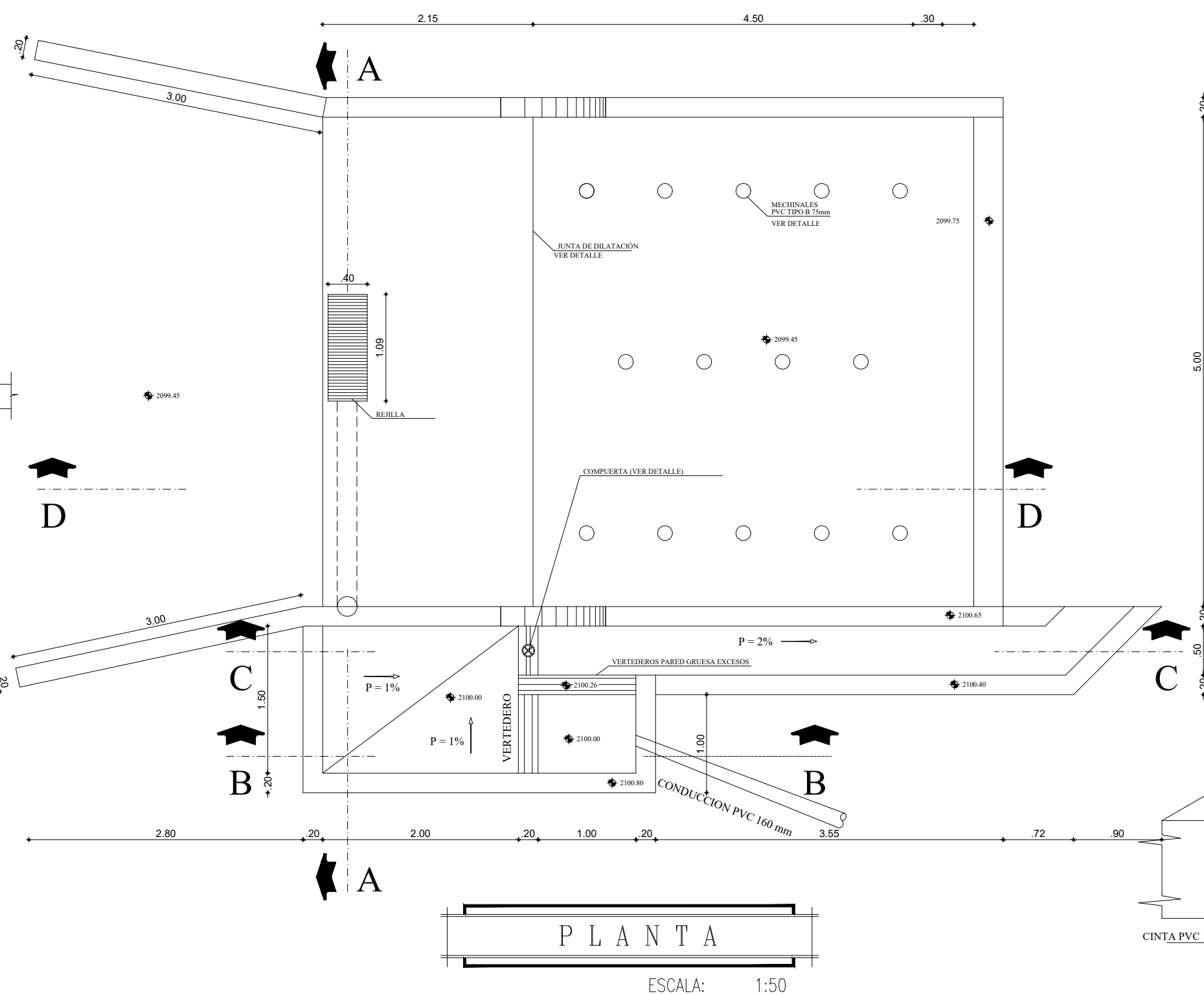
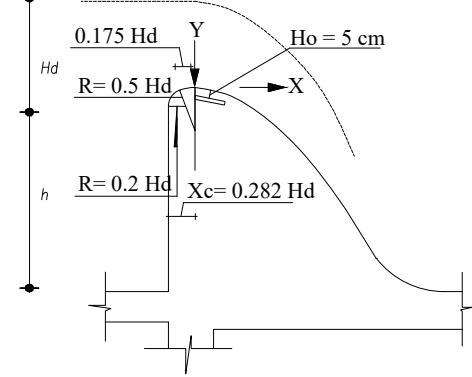
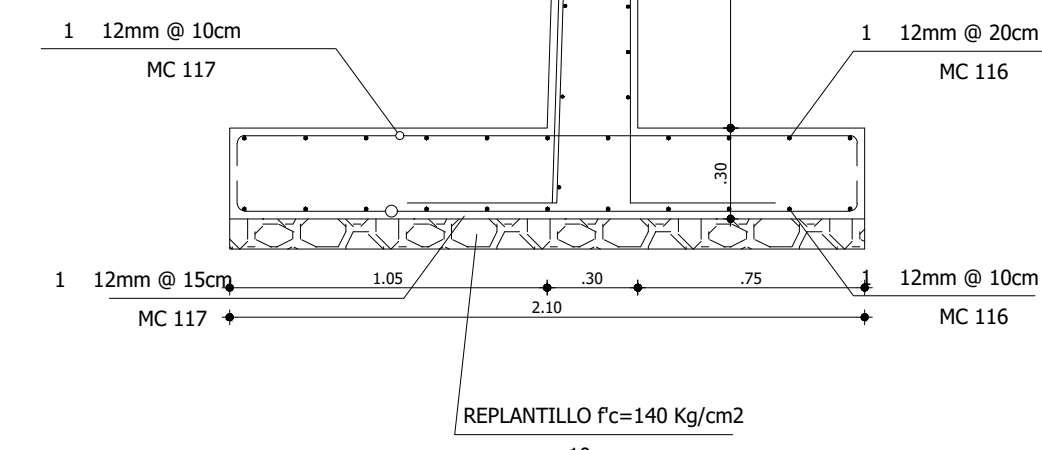
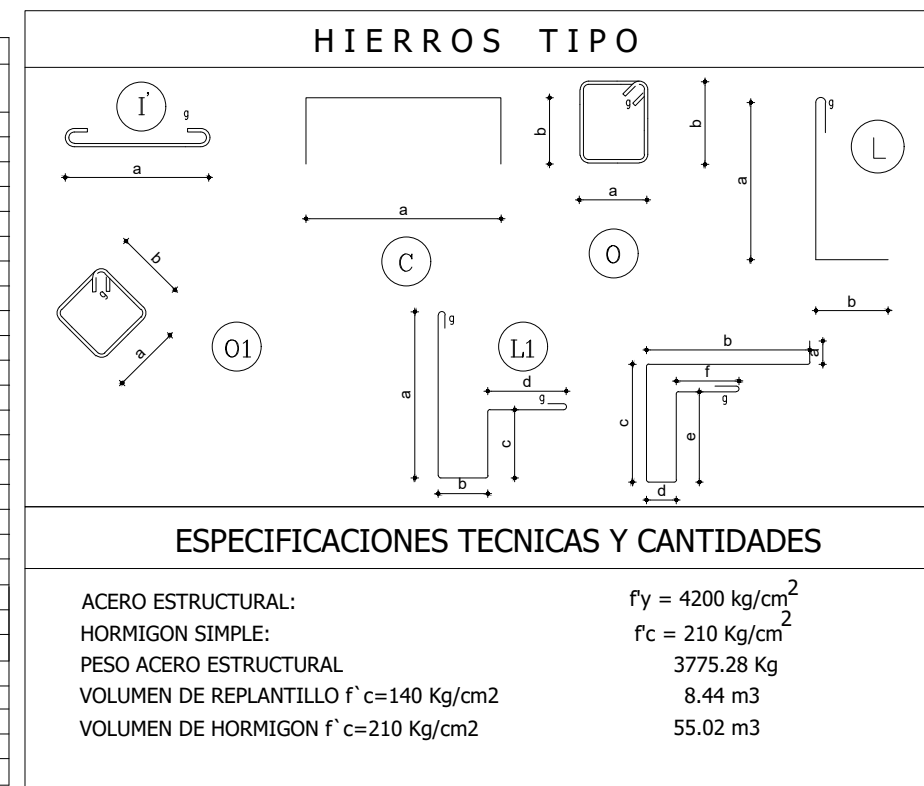

La altura h del azud tiene un valor = 1.35 m
El valor de H_d = 0.57 m
Longitud del zameado L = 4.50 m
Espesor del zameado t = 0.25 m
La rejilla irá 5 cm libres por debajo de la cresta del azud

[illegible]

EMPRESA PÚBLICA MUNICIPAL DE AGUA POTABLE,
ALCANTARILLADO Y SANEAMIENTO DE CALVAS EP

PROYECTO:

ESTUDIO DEL SISTEMA DE AGUA POTABLE URBANO MARGINAL CHILE,
PARROQUIA CHILE, CANTÓN CALVAS, PROVINCIA DE LOJA

CONTENIDO:	- CAPTACIÓN QUEBRADA CHAMAN - DETALLES CONSTRUCTIVOS
------------	---

CONSULTORÍA

ADMINISTRACIÓN

FILSCALIZACIÓN

ING. ANGEL M. MONTOYA PONCE
CONSULTOR

ING. ANTONIO JUMBO ESTRADA
ADMINISTRADOR

ING. IVÁN VALLEJO
FISCALIZADOR